

9900 877343

GROUND FLOOR PLAN

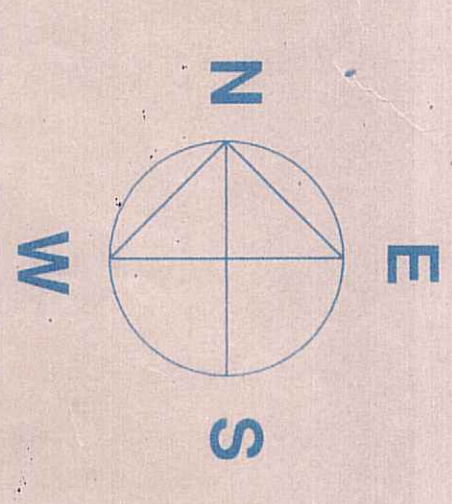

HARISH CHANDRA PAUL LANE

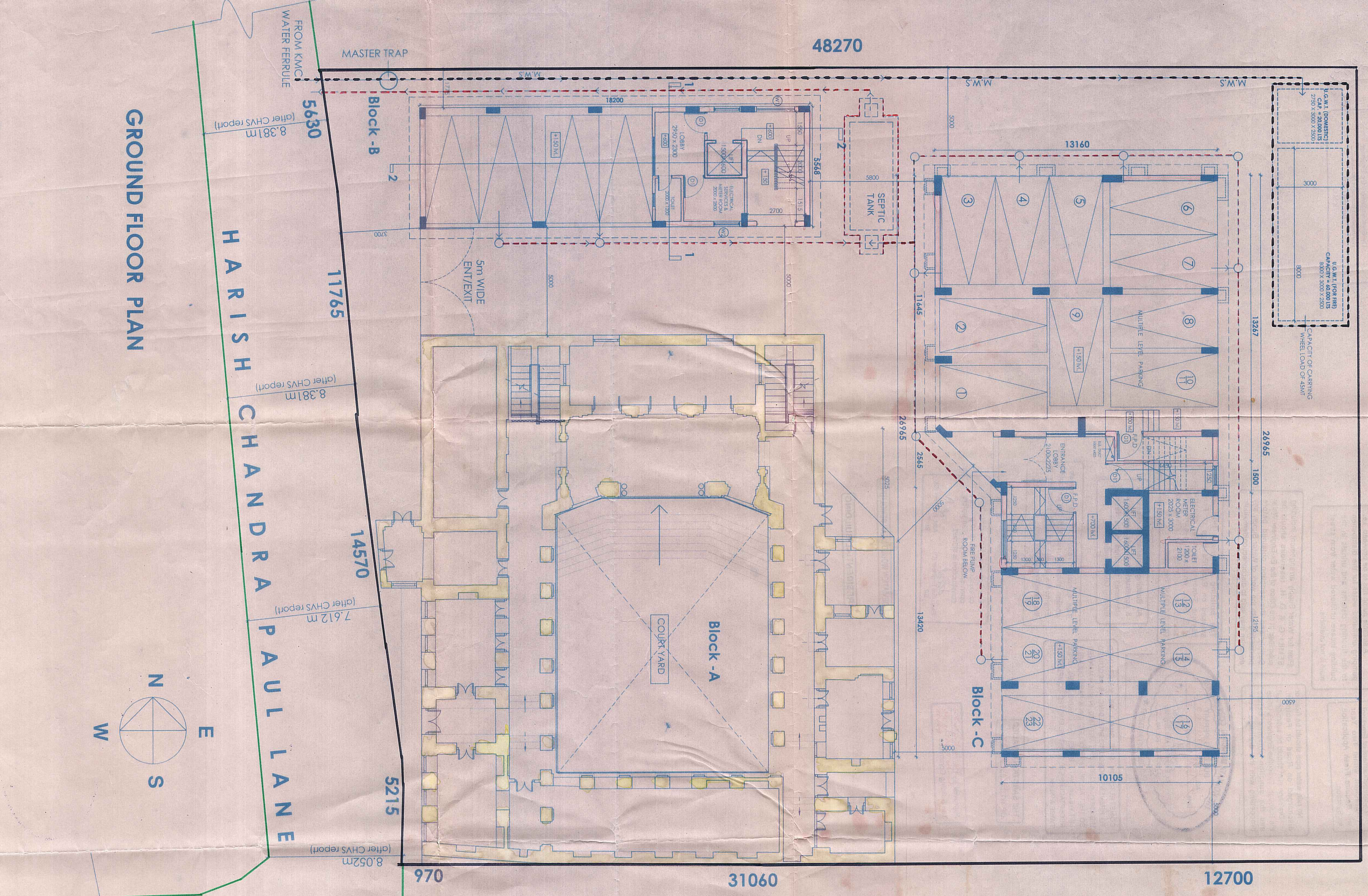

KEY PLAN SCALE 1:4000

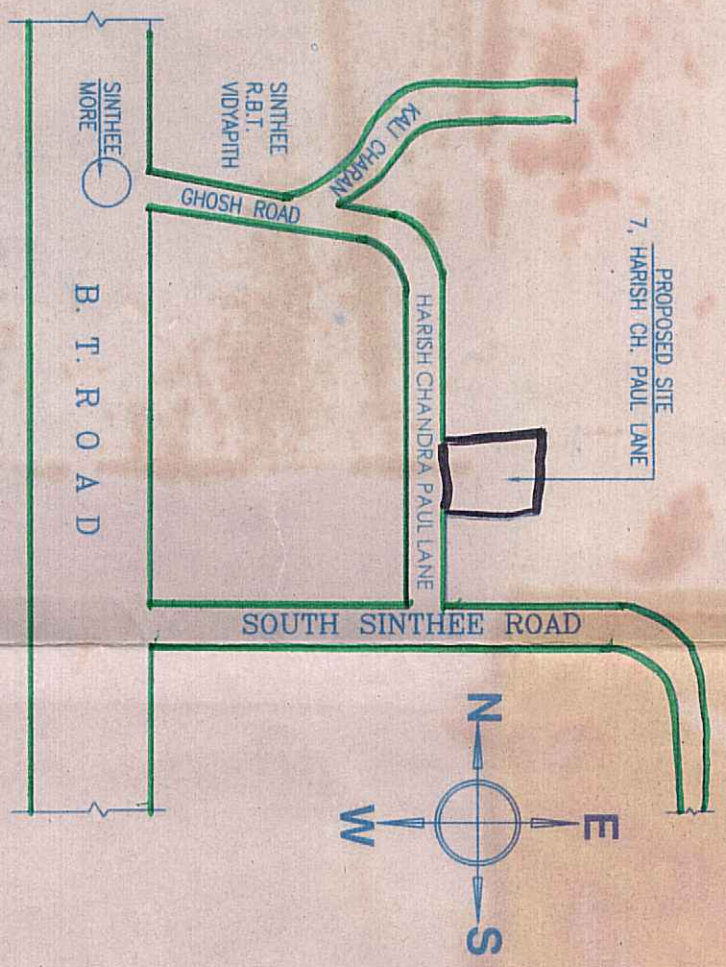

SITE PLAN SCALE 1:600

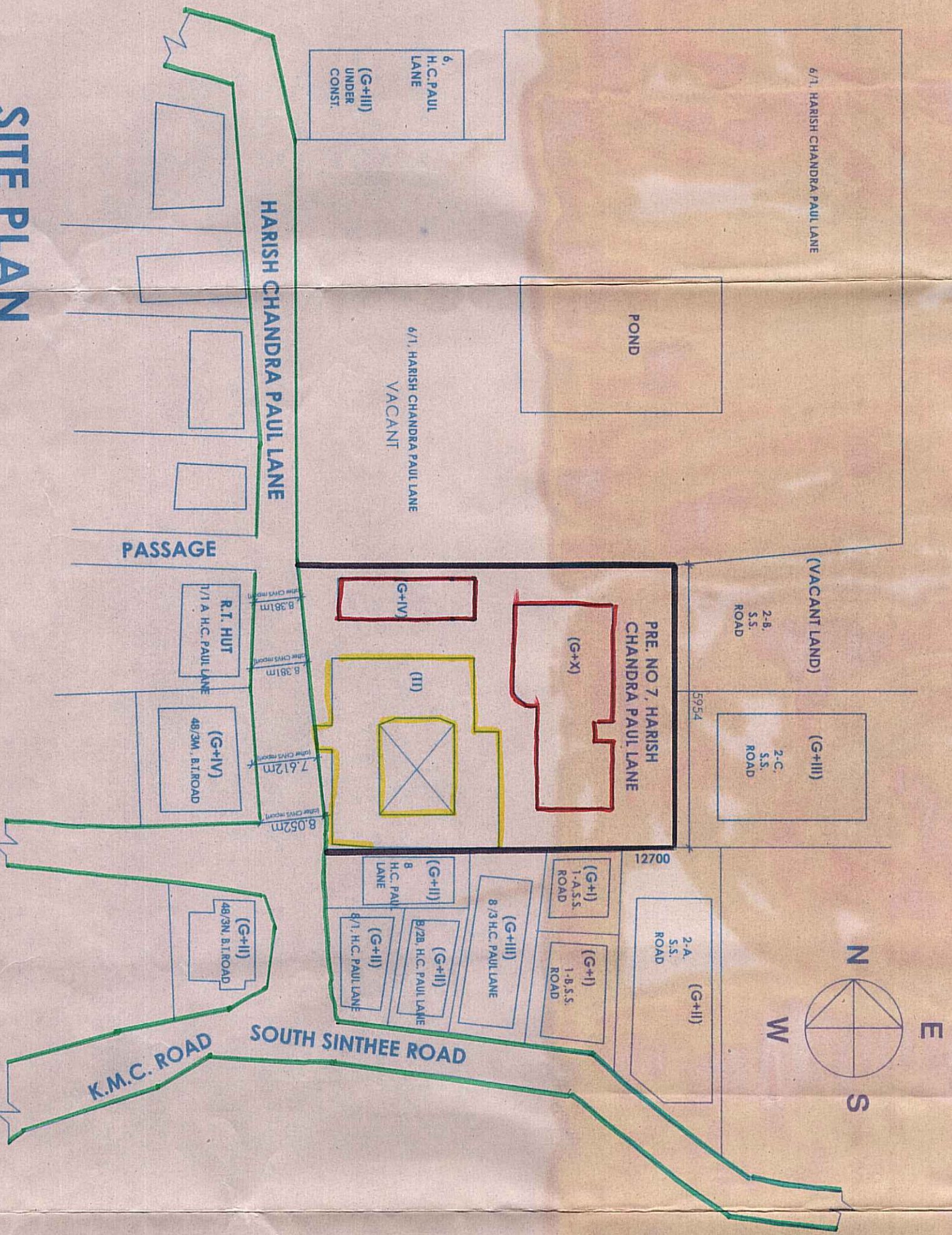

BASEMENT PLAN

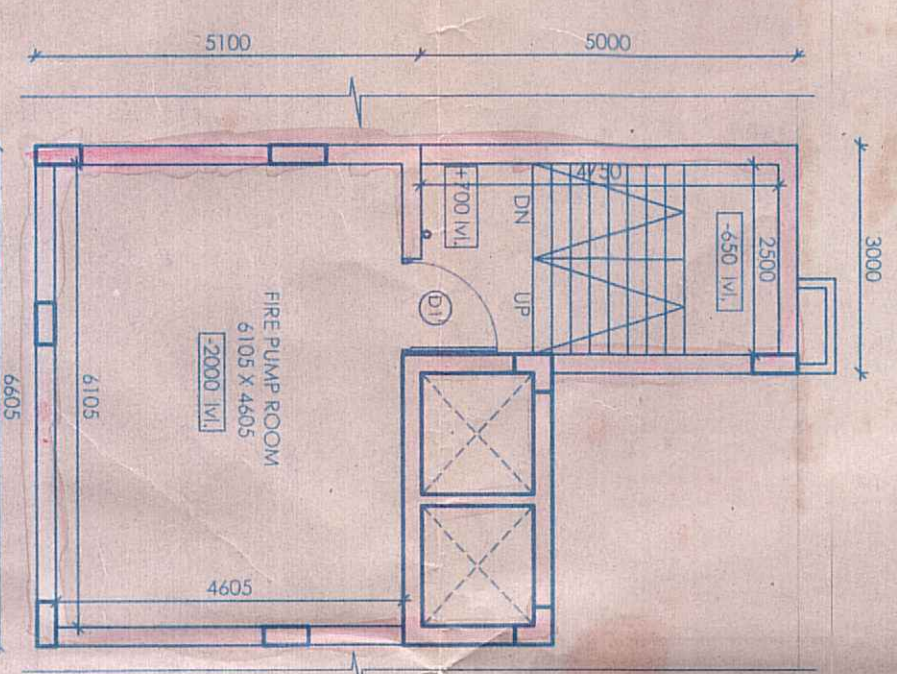

FIRST & SECOND FLOOR PLAN

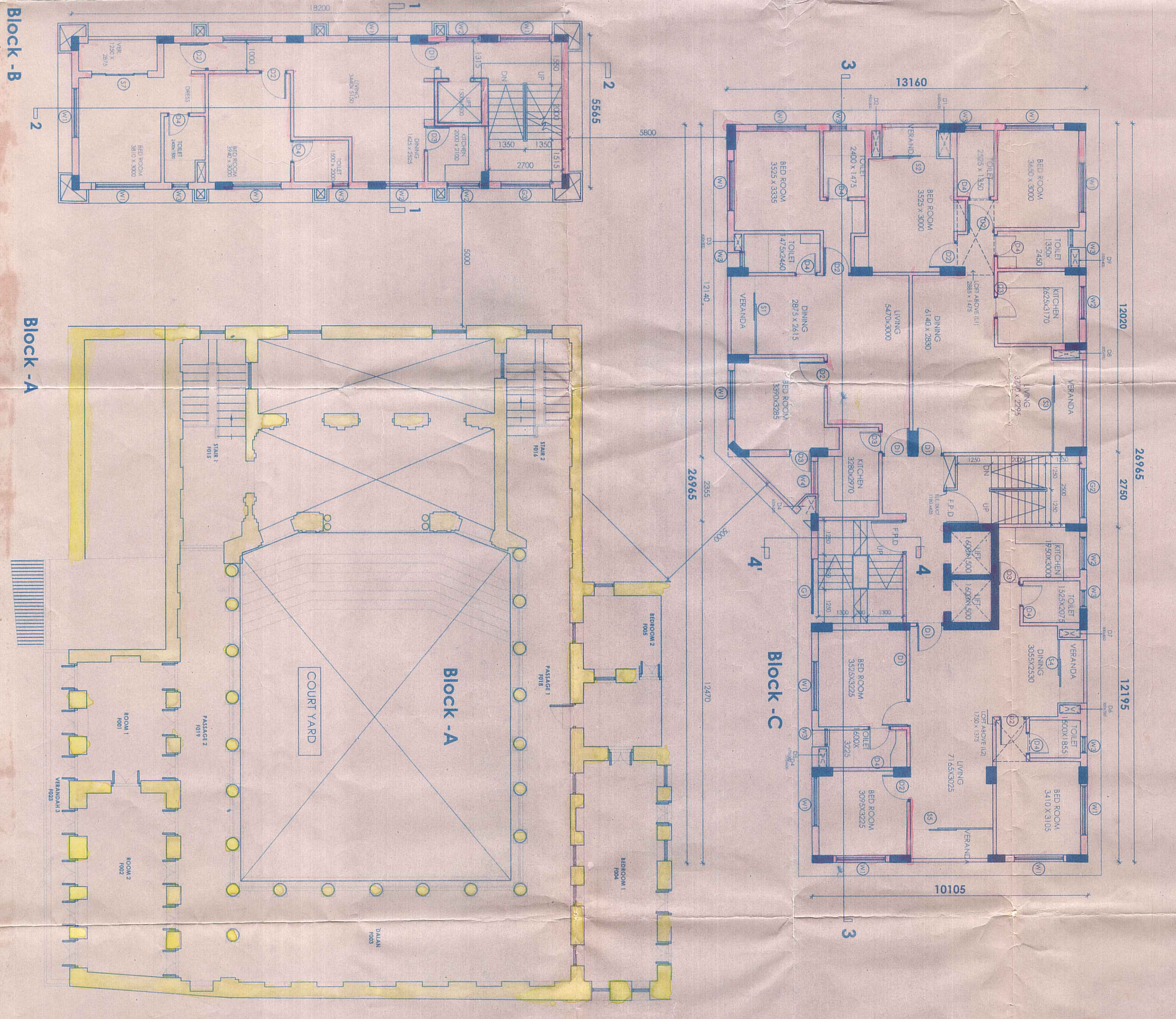

PLAN SHOWING PROPOSED G+4 & G+10 STORED RESIDENTIAL BUILDING AT PREMISES NO. 7, H.C. PAUL LANE, SINTHI, KOLKATA - 700050 BOROUGH NO -1, WARD NO. - 02.

STATEMENT OF THE PLAN PROPOSAL

ASSISTANT NO. 01102020202020

PREPARED BY: 02/08/2015

DATE: 02/08/2015

PROJECT NO. 7/15/15

PROJECT TITLE: PROPOSED RESIDENTIAL BUILDING AT 7, H.C. PAUL LANE, KOLKATA-50

CLIENT: SREE SREE SWAR BALAARAM JIU TRUST

SCALE: 1:100

CHECKED: J.A.

DATE: 14/03/2015

PROJECT NO. RBS/SSIB/JT/2015/AA/MD/F-01

PROJECT TITLE: PROPOSED RESIDENTIAL BUILDING AT 7, H.C. PAUL LANE, KOLKATA-50

CLIENT: SREE SREE SWAR BALAARAM JIU TRUST

NO.	DESCRIPTION	UNIT	QUANTITY	REMARKS
1	CONCRETE WORK	CUM	1000.00	
2	BRICKWORK	SQ. M	4000.00	
3	PLASTER WORK	SQ. M	2000.00	
4	PAINT WORK	SQ. M	1000.00	
5	ROOFING WORK	SQ. M	1000.00	
6	MECHANICAL WORK	SQ. M	1000.00	
7	ELECTRICAL WORK	SQ. M	1000.00	
8	WATER SUPPLY WORK	SQ. M	1000.00	
9	SEWERAGE WORK	SQ. M	1000.00	
10	LANDSCAPING WORK	SQ. M	1000.00	
11	CONCRETE WORK	CUM	1000.00	
12	BRICKWORK	SQ. M	4000.00	
13	PLASTER WORK	SQ. M	2000.00	
14	PAINT WORK	SQ. M	1000.00	
15	ROOFING WORK	SQ. M	1000.00	
16	MECHANICAL WORK	SQ. M	1000.00	
17	ELECTRICAL WORK	SQ. M	1000.00	
18	WATER SUPPLY WORK	SQ. M	1000.00	
19	SEWERAGE WORK	SQ. M	1000.00	
20	LANDSCAPING WORK	SQ. M	1000.00	

CONSTRUCTION SPECIFICATIONS:

1. All concrete work shall be done in accordance with IS:456-1978.

2. All brickwork shall be done in accordance with IS:309-1978.

3. All plaster work shall be done in accordance with IS:2061-1977.

4. All paint work shall be done in accordance with IS:1592-1973.

5. All roofing work shall be done in accordance with IS:1592-1973.

6. All mechanical work shall be done in accordance with IS:1592-1973.

7. All electrical work shall be done in accordance with IS:1592-1973.

8. All water supply work shall be done in accordance with IS:1592-1973.

9. All sewerage work shall be done in accordance with IS:1592-1973.

10. All landscaping work shall be done in accordance with IS:1592-1973.

APPROVED BY:

[Signature]
Architect

PROJECT NO.: RBS/SSIB/JT/2015/AA/MD/F-01

PROJECT TITLE: PROPOSED RESIDENTIAL BUILDING AT 7, H.C. PAUL LANE, KOLKATA-50

CLIENT: SREE SREE SWAR BALAARAM JIU TRUST

SCALE: 1:100

CHECKED: J.A.

DATE: 14/03/2015

PROJECT NO.: RBS/SSIB/JT/2015/AA/MD/F-01

PROJECT TITLE: PROPOSED RESIDENTIAL BUILDING AT 7, H.C. PAUL LANE, KOLKATA-50

CLIENT: SREE SREE SWAR BALAARAM JIU TRUST

